Mojave Sub-Region: Twentynine Palms Extent

With DOD Existing Electrical, Proposed Renewable and CREZ's

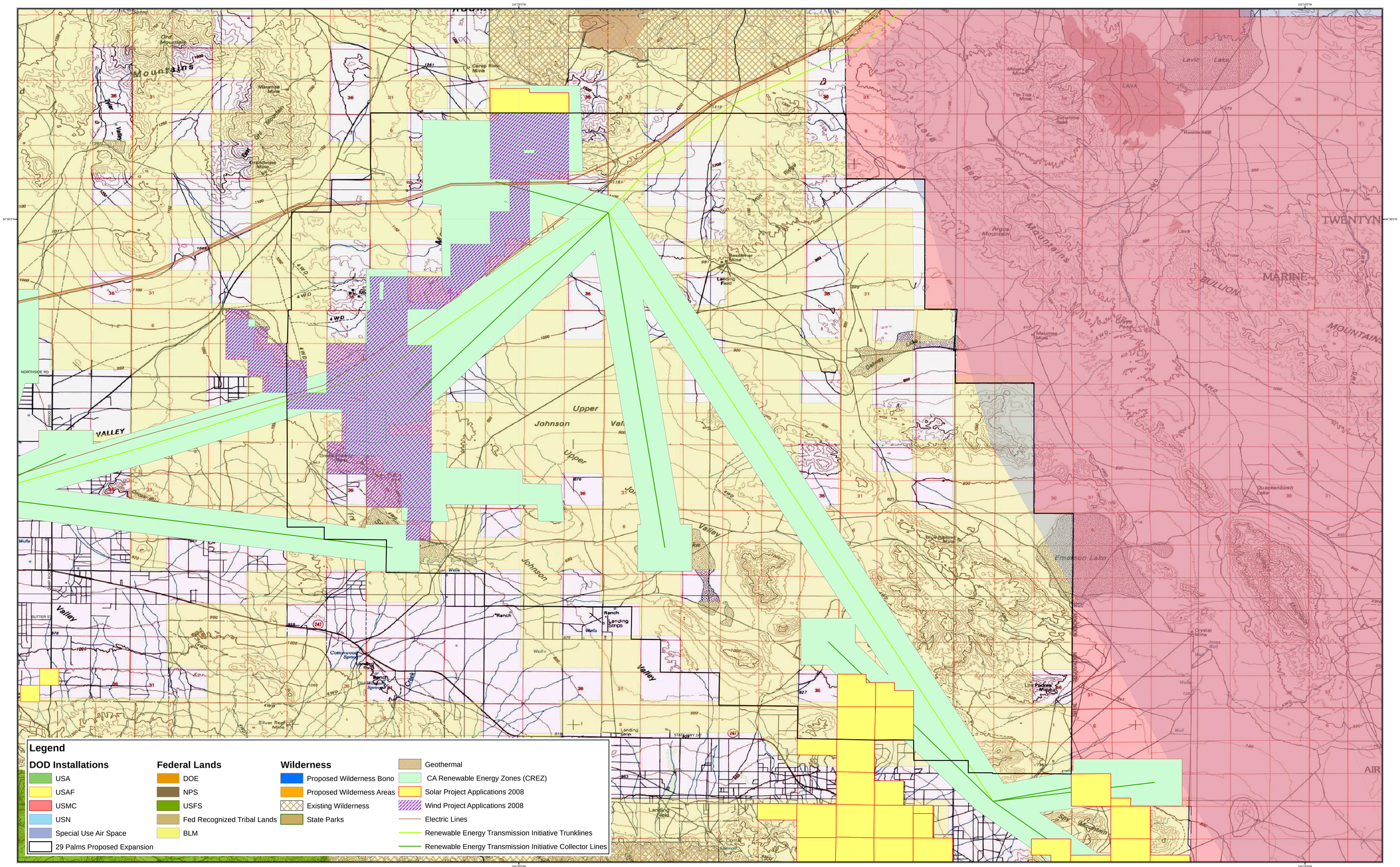

MARINE CORPS
Western Region

GEO*Fidelis* West
Marine Corps Installations West (MCI West)
Office of Governmental and External Affairs
POC: Mike Hamilton (760)725-2635
(760)725-2668
Email: geofiwest@usmc.mil
USMC Intranet: https://www.geofiwest.usmc.mil

Map Author: Zach Leigh

Marine Corps Base Camp Pendleton
Assistant Chief of Staff, Facilities
Public Works Department
Geographic Information Systems Support
Phone: 760-763-6698
Email: mcb.campen.gis@usmc.mil
USMC Intranet: https://pe.geofiwest.usmc.mil

Map Publish Date: December 2008

THE NORTH AMERICAN DATUM 1983 (NAD 83)
AND THE WORLD GEODETIC SYSTEM 1984
DATUM (WGS 84) ARE EQUIVALENT FOR MAPPING,
CHARTING AND NAVIGATION AT THIS SCALE.

NAD 83 / WGS 84

SCALE 1:64,000

Miles: 0 — 540 — 1,080 — 1,620 — 2,160

Nautical Miles: 0 — 500 — 1,000 — 1,500

For Official Use Only (FOUO)
This Map is for Reference Use Only

ELLIPSOID . . . . . GEODETIC REFERENCE SYSTEM 1980
GRID . . . . . 1,000 METER UTM ZONE 11
PROJECTION . . . . . TRANSVERSE MERCATOR
HORIZONTAL DATUM . . NORTH AMERICAN DATUM 1983 / WORLD GEODETIC SYSTEM 1984

NOTES

BOUNDARIES SHOULD NOT BE CONSIDERED AUTHORITATIVE.

CAUTION: TELEPHONE AND ELECTRIC SERVICE LINES ARE NOT SHOWN.

IN DEVELOPED AREAS ONLY THROUGH ROADS ARE CLASSIFIED.

ROAD CLASSIFICATION SHOULD BE REFERRED TO WITH CAUTION.

THERE MAY BE PRIVATE INHOLDINGS WITHIN THE BOUNDARIES OF THE NATIONAL OR STATE RESERVATIONS SHOWN ON THIS MAP.

ALTHOUGH EVERY EFFORT HAS BEEN MADE TO ENSURE THE ACCURACY OF THE INFORMATION, ERRORS AND CONDITIONS ORIGINATING FROM PHYSICAL SOURCES TO DEVELOP THE DATABASE MAY BE REFLECTED IN THE DATA SUPPLIED. THE USER MUST BE AWARE OF DATA CONDITIONS AND ULTIMATELY BEAR RESPONSIBILITY FOR THE APPROPRIATE USE OF THE INFORMATION WITH RESPECT TO POSSIBLE ERRORS, ORIGINAL MAP SCALE, COLLECTION METHODOLOGY, CURRENCY OF THE DATA, AND OTHER CONDITIONS SPECIFIC TO CERTAIN DATA. THIS INFORMATION DOES NOT DEPICT ALL POSSIBLE RESOURCES. FIELD VERIFICATION OF ALL DATA IS REQUIRED FOR SITE-SPECIFIC PROJECTS. THIS INFORMATION IS DEEMED RELIABLE, BUT NOT GUARANTEED.