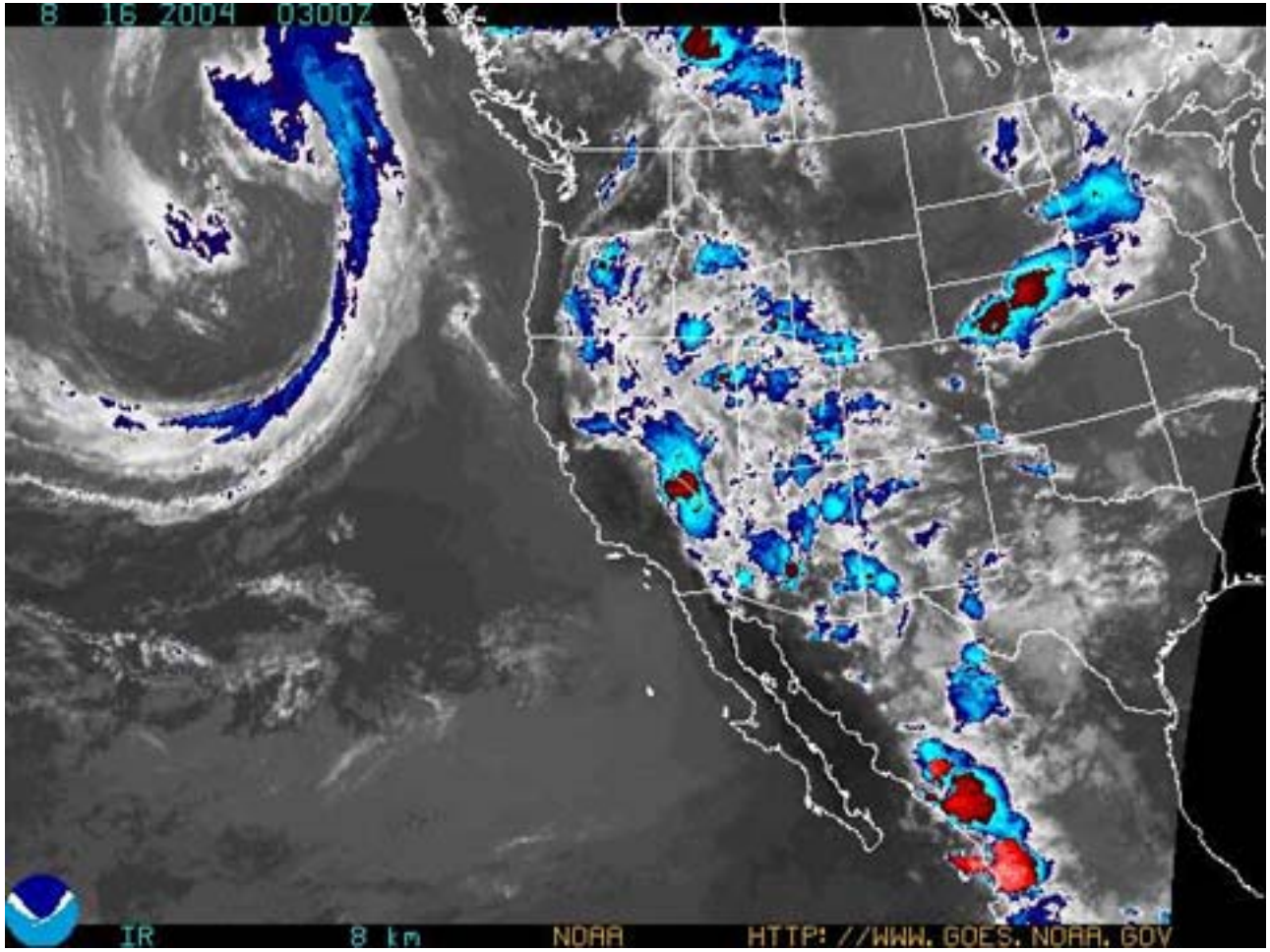
8 16 2004 0300Z
IR
8 km
NOAA
HTTP://WWW.GOES.NOAA.GOV

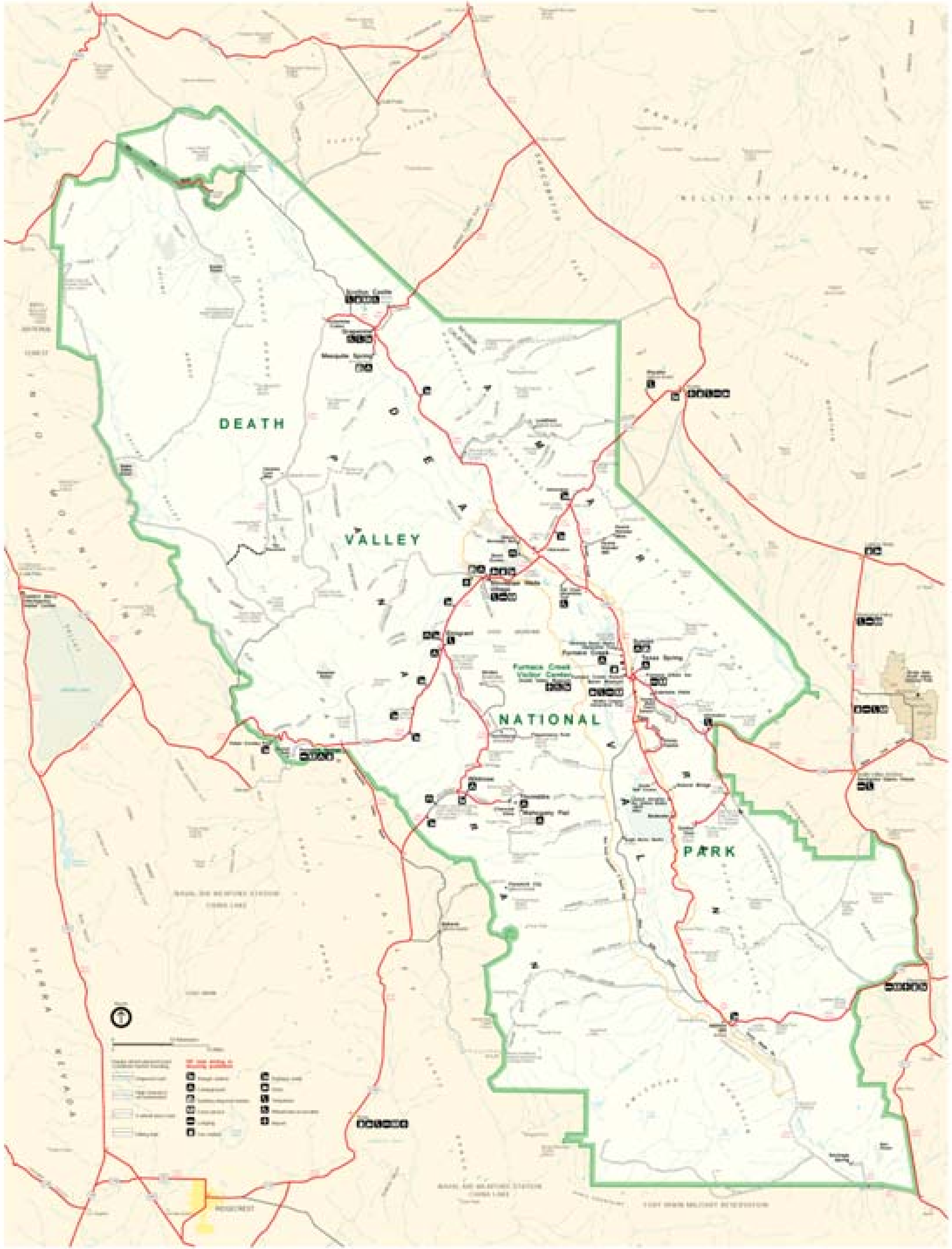
DEATH
VALLEY
NATIONAL
PARK
Furnace Creek Visitor Center
NELLIS AIR FORCE RANGE
Mesquite Spring
Texas Spring
Wildrose
Mahogany Flat
RIDGECREST

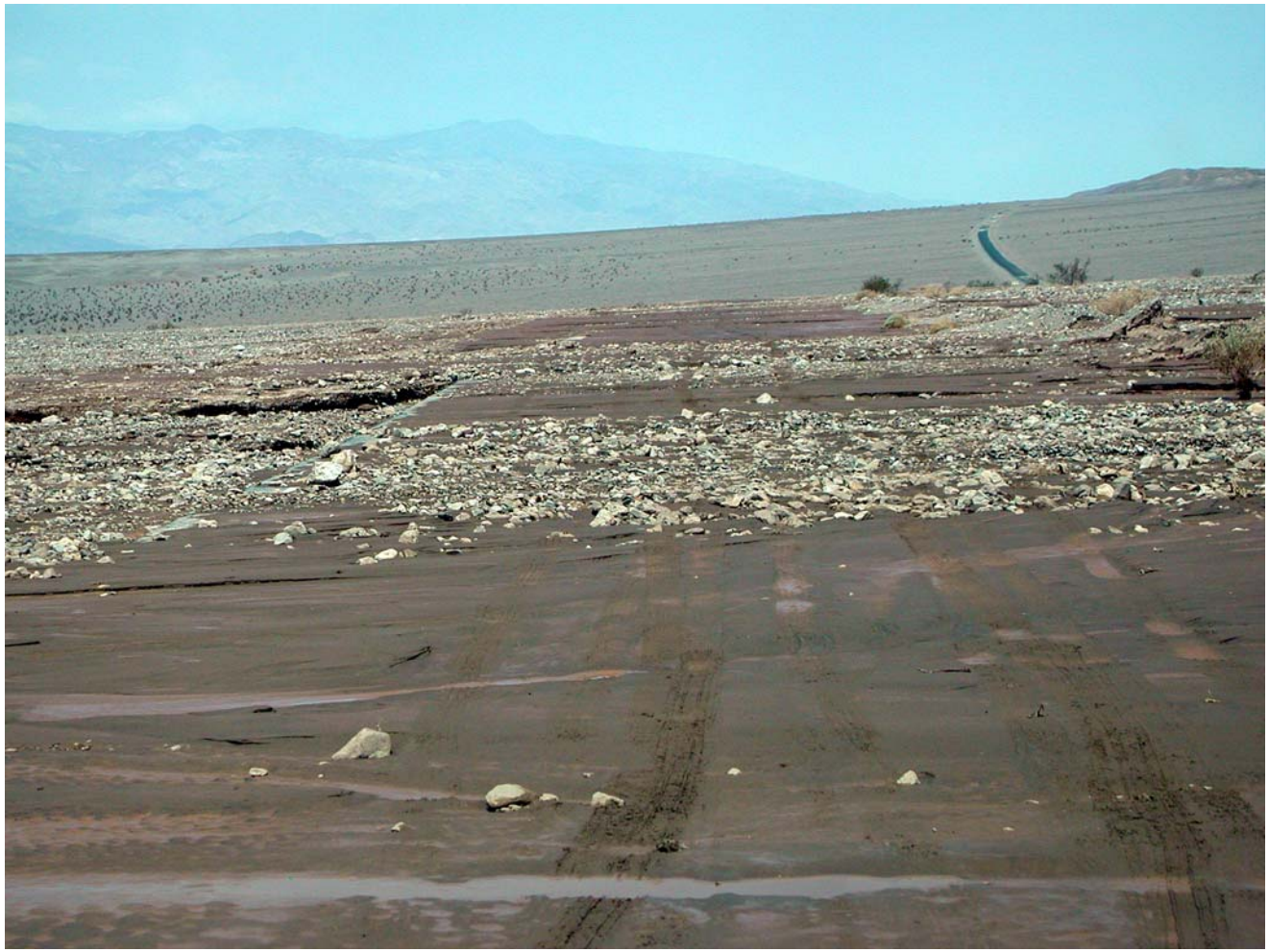

190

28 08 2004

WEST
190
Death Valley Boundary 12
Visitor Center 30
Jct 395 Olancha 127
STOP
ROAD CLOSED
28 08 2004

U.S. PARK RANGER
ROAD
CLOSED